

**PLAN SHOWING THE PROPOSED CONSTRUCTION OF RESIDENTIAL BUILDING**  
**IN S. NO 131/16 B, NATARAJAN STREET, GANDHI NAGAR,**  
**VILLINJIAMBAKKAM VILLAGE, AVADI TOWNSHIP LIMIT.**  
**OWNER: THIRU. JAYARAMAN.**

**BRIEF SPECIFICATIONS.**

- FOUNDATION :- C.C 1:4:8 15CM TK.
- OVER SAND FILLING
- SUPER STRUCTURE :- BRICK WORK IN CM 1:6
- ROOF :- R.C.C 1:2:4 15 CM TK.
- WITH WEATHERING COURSE ON TOP.
- FLOORING :- C.C 1:4:8 10CM TK. OVER HARD
- CORE AND TOP WITH MOSAIC
- PLASTERING :- CM 1:4 12MM TK FOR WALLS.
- JOINERIES :- FIRST CLASS HARD WOOD.

SCALE:- 1"=8'-0" (1:100)

Planning Permit No. A/778/88  
**APPROVED**  
 Subject to the conditions in  
 this permit.  
 Dt. 11/08/88  
 A1/6634/88  
 MEMBER SECRETARY  
 METROPOLITAN  
 DEVELOPMENT  
 AUTHORITY

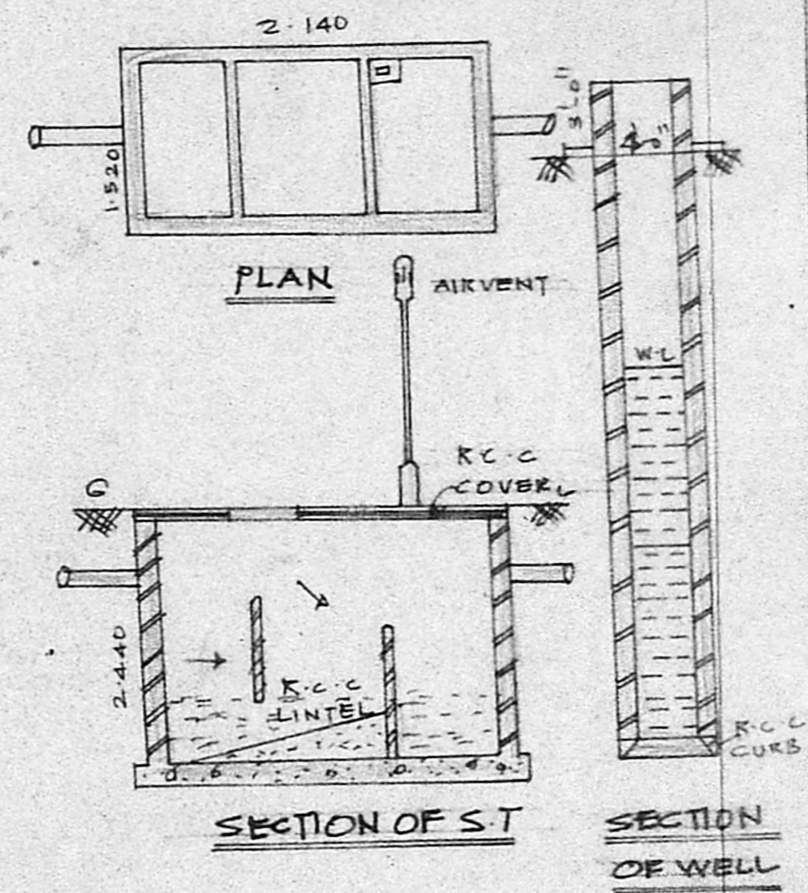
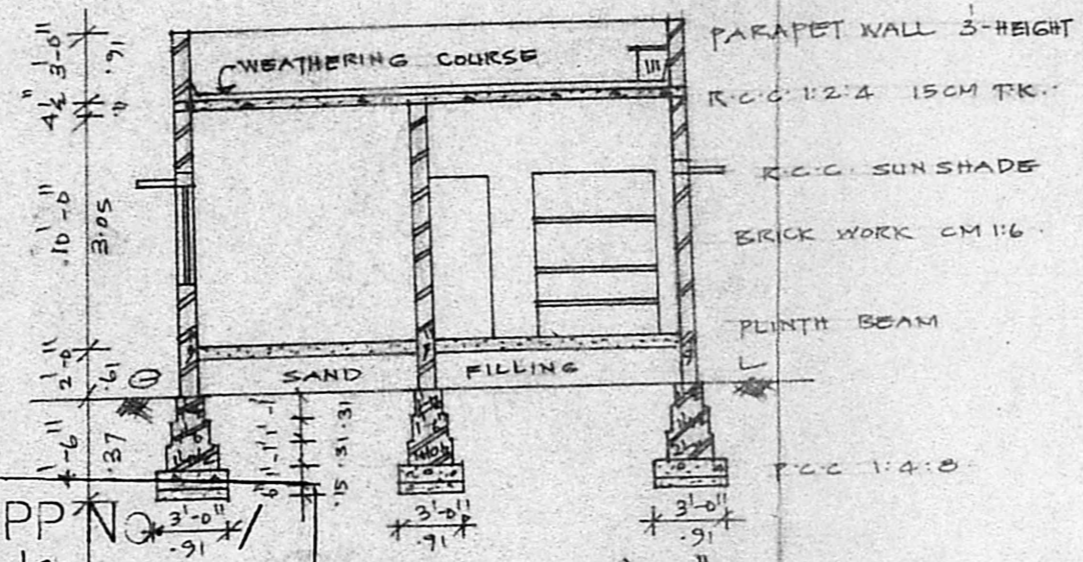

**SCHEDULE OF JOINERIES.**

DOOR	C.W PANELLED	3'-3" x 7'-0"	D
DOOR	"	3'-0" x 7'-0"	DI
DOOR	"	2'-6" x 6'-6"	DZ
WINDOW	"	5'-0" x 4'-6"	W
WINDOW	"	3'-0" x 4'-6"	WI
VENTILATOR	"	3'-0" x 2'-0"	Y

**AREA STATEMENT.**

PLOT AREA :- 1800 SQFT 167 M<sup>2</sup>  
 BUILTUP AREA :- 610 SQFT 57 M<sup>2</sup>  
 COVERAGE :- 34%

**COLOUR INDEX.**

- PROPOSED
- ROAD
- SITE BOUNDARY

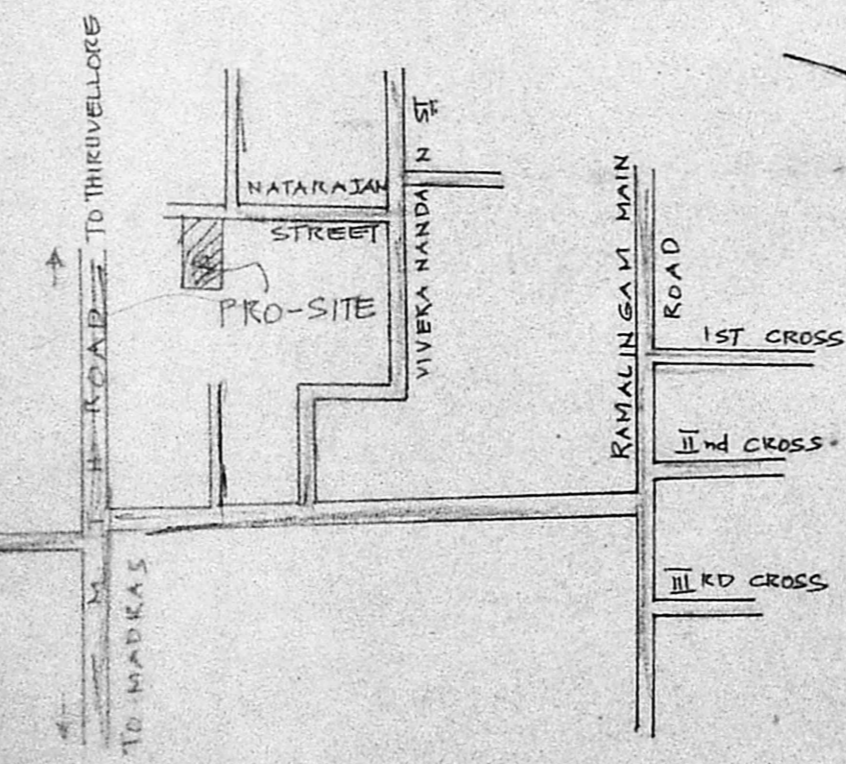
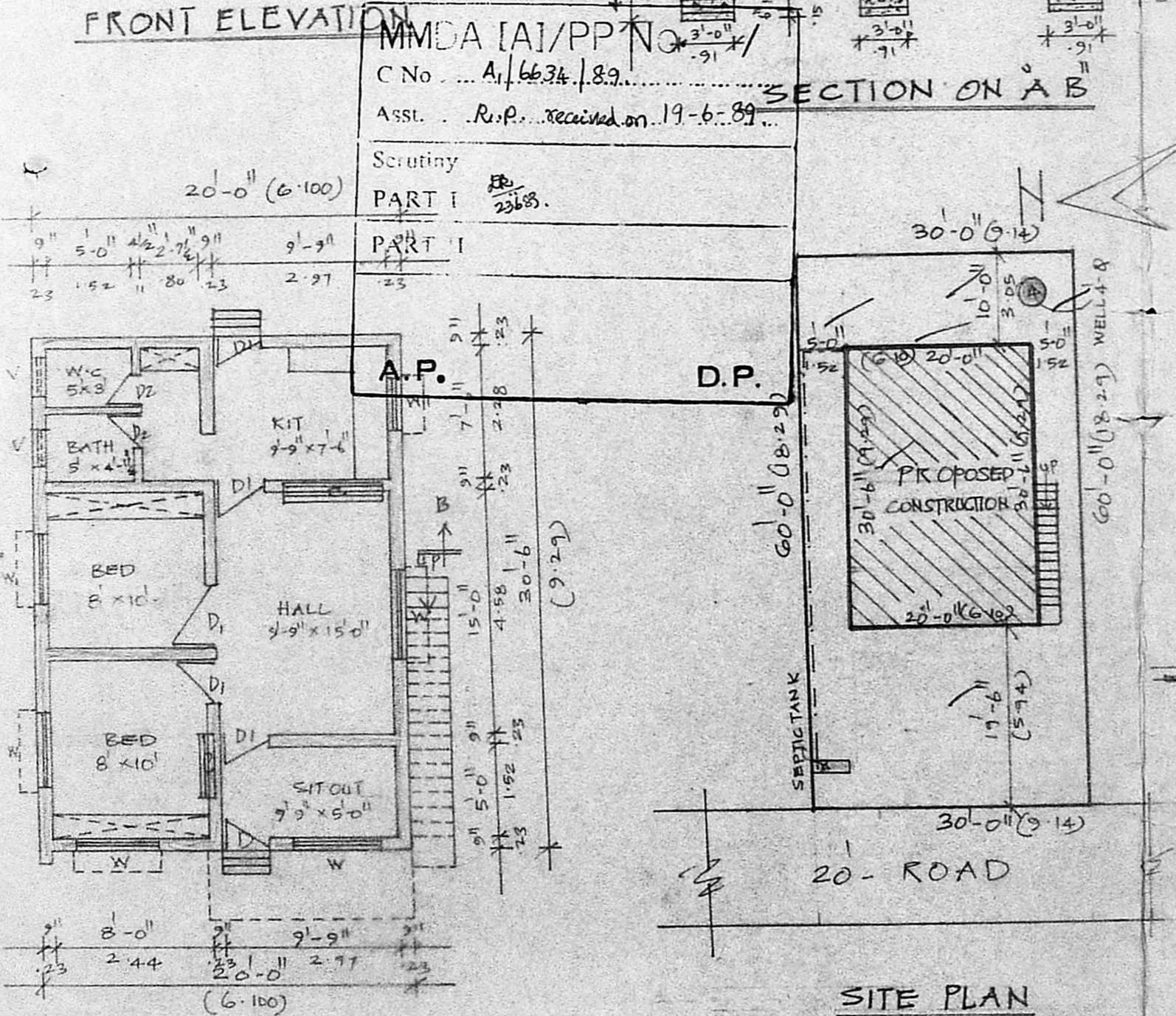

KEY PLAN  
 NOT TO SCALE.

*Jayaraman*

OWNER

*L. Periasamy*  
**L. PERIASAMY D.C.E.R.E.**  
 LICENSED SURVEYOR  
 CONSULTING ENGINEER  
 AVADI TOWNSHIP  
 MADRAS-600054

LICENCED SURVEYOR